

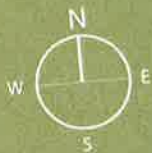

The Parklands

Greenvale Lakes

Polesden Release

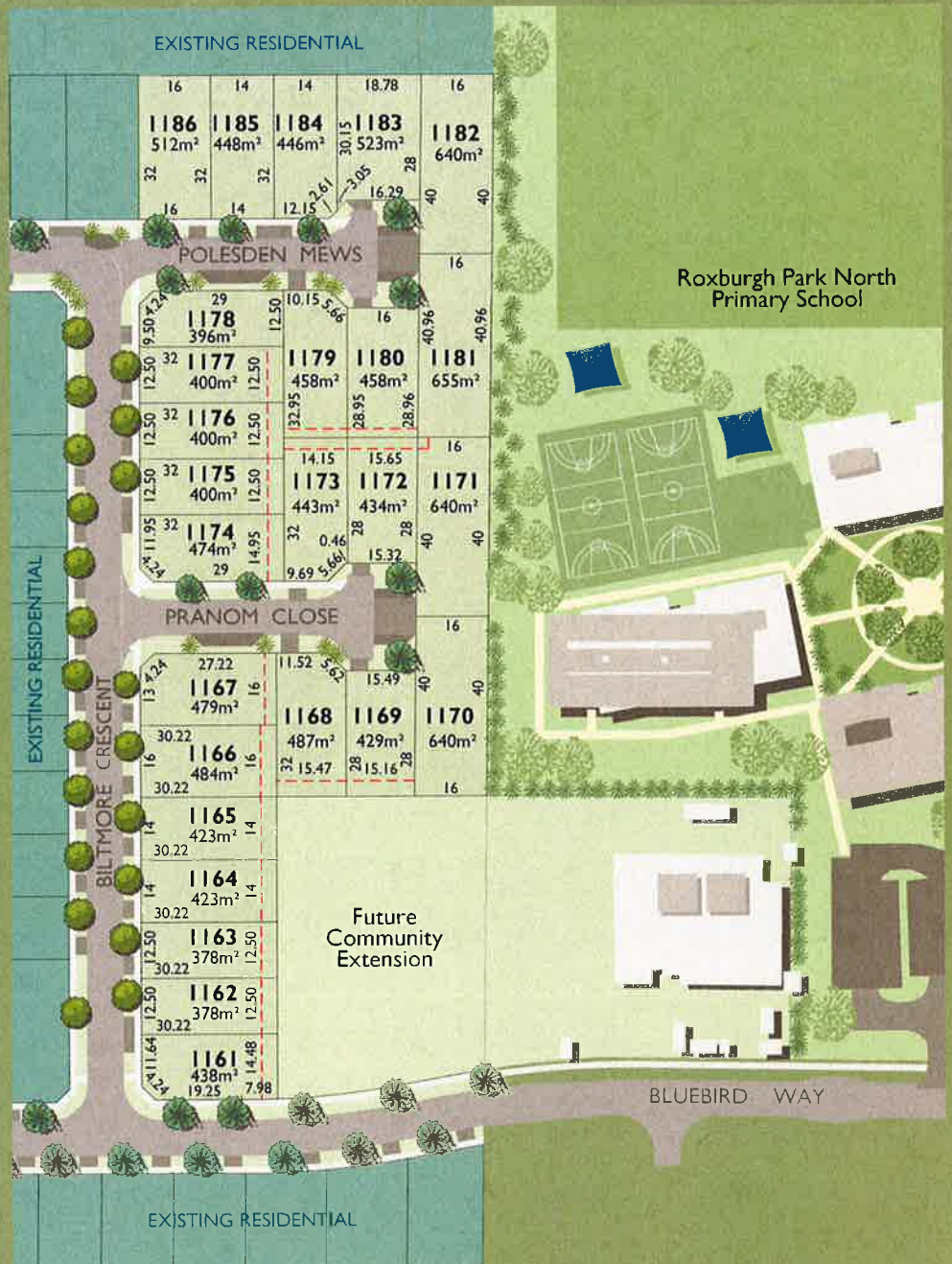

- Polesden Release
- Existing Residential
- Easement
- Boundary Fence by Developer

(03) 9308 6333
www.greenvalelakes.com.au
 Open Saturday - Wednesday 12noon-5pm.
 420 Somerton Road Greenvale Lakes
 (Melways Ref: 179-F8)

This is indicative only and believed to be correct at the time of printing. This should not be relied upon by purchasers, as no warranty or representation is given or to be construed. Areas and dimensions are subject to survey and all other matters (including but not limited to price, availability, dates and proposed facilities) are subject to change without notice at Peet's absolute discretion. This does not form part of any contract and purchasers should review the contract carefully, make their own inquiries and obtain independent advice before proceeding. PGRE0149